

ONE O'CLOCK JUMP

Arranged by
BUCK CLAYTON

Victor Record-25792
Decca Record-1363

By
COUNT BASIE

1st Saxophone Eb Alto

P.S.O. 2116

Moderate Bounce Tempo

1st Saxophone Eb Alto

- Staff 6:** A boxed chord marking 'G' at the beginning.
- Staff 7:** A boxed chord marking 'H' at the beginning.
- Staff 8:** A boxed chord marking 'I' at the beginning.

ONE O'CLOCK JUMP

Arranged by
BUCK CLAYTON

Victor Record-25792
Decca Record-1363

By
COUNT BASIE

2nd Saxophone B \flat Tenor

P.S.O. 2116

Moderate Bounce Tempo

A *f* 22

B Solo - ad lib

Solo - ad lib

E \flat 7 *E \flat 7* *A \flat 7*

E \flat 7 *B \flat 7* *E \flat 7*

D 24

Copyright 1938 by LEO FEIST, Inc., New York, N. Y.

International Copyright Secured

Made in U.S.A.

All rights reserved, including the right of public performance for profit

Any arrangement or adaptation of this composition without the consent of the owner is an infringement of copyright

2nd Saxophone B \flat Tenor

E

F 11

G

H

I

ONE O'CLOCK JUMP

Arranged by
BUCK CLAYTON

Victor Record-25792
Decca Record-1363

By
COUNT BASIE

3rd Saxophone E^b Alto

P.S.O.
2116

Moderate Bounce Tempo

Copyright 1938 by LEO FEIST, Inc., New York, N. Y.
International Copyright Secured
All rights reserved, including the right of public performance for profit
Made in U.S.A.
Any arrangement or adaptation of this composition without the consent of the owner is an infringement of copyright

3rd Saxophone Eb Alto

ONE O'CLOCK JUMP

Arranged by
BUCK CLAYTON

Victor Record-25792
Decca Record-1363

By
COUNT BASIE

4th Sax. B^b Tenor

Moderate Bounce Tempo

P.S.O.
2116

Copyright 1938 by LEO FEIST, Inc., New York, N. Y.
International Copyright Secured
All rights reserved, including the right of public performance for profit
Any arrangement or adaptation of this composition without the consent of the owner is an infringement of copyright

Made in U.S.A.

4th Sax. B^b Tenor

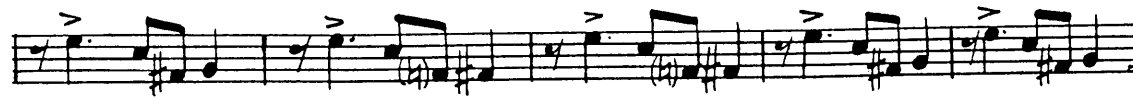
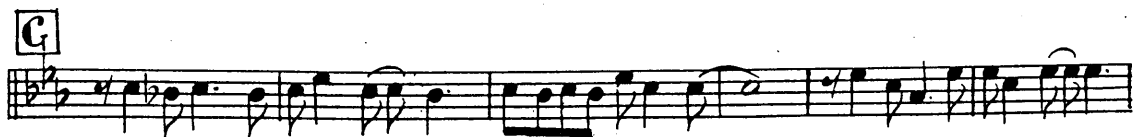

ONE O'CLOCK JUMP

Arranged by
BUCK CLAYTON

By
COUNT BASIE

1st Trumpet in Bb

Moderate Bounce Tempo

P.S.O.
2116

A *f* 22 **STRAIGHT MUTE**

B

C 24

D **STRAIGHT MUTE**

2nd Trpt.

1st Trumpet in Bb

E (2nd Trpt. Solo)

SOLO. ad lib.

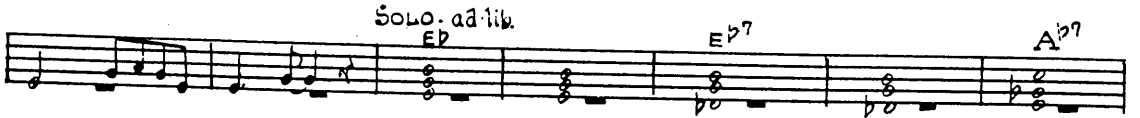

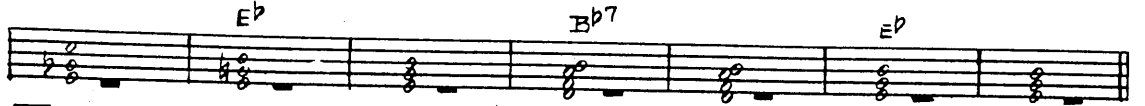

F 12 **G** 3

H

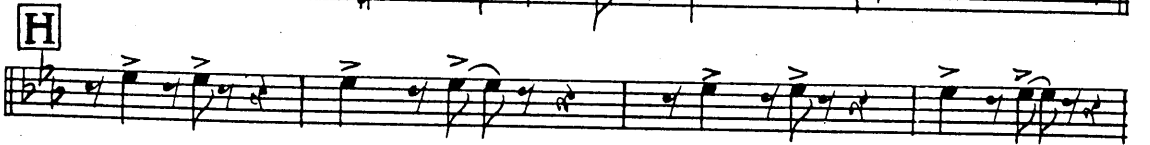

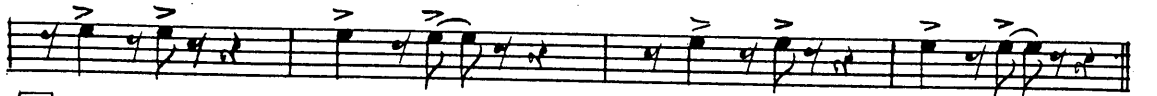

I

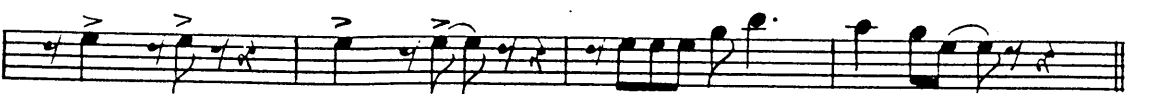

ONE O'CLOCK JUMP

Arranged by
BUCK CLAYTON

Victor Record-25792
Decca Record-1363

By
COUNT BASIE

2nd Trumpet in Bb

Moderate Bounce Tempo

P.S.O.
2116

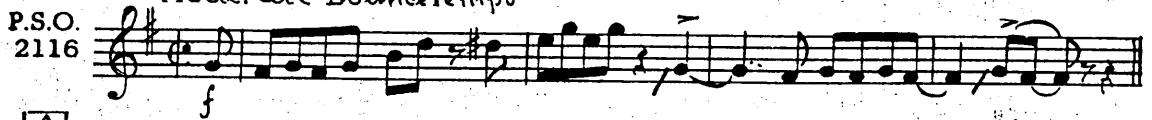

A

22

Straight Mute

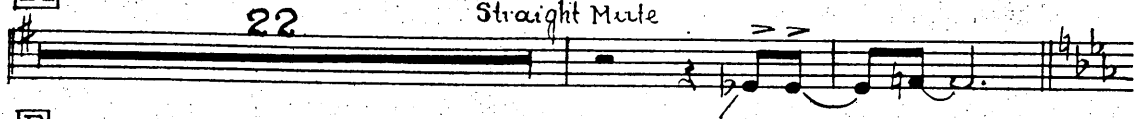

B

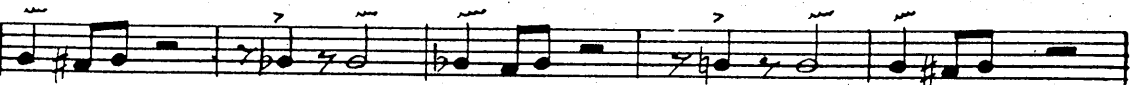
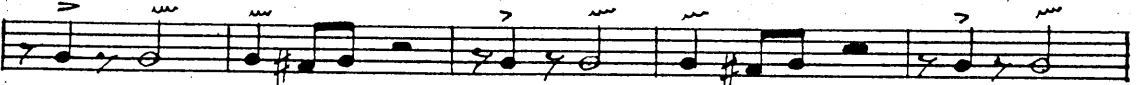
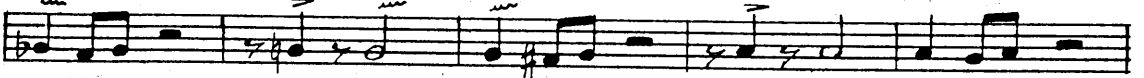
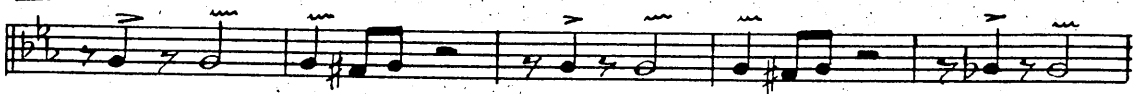

C

24

D Straight Mute

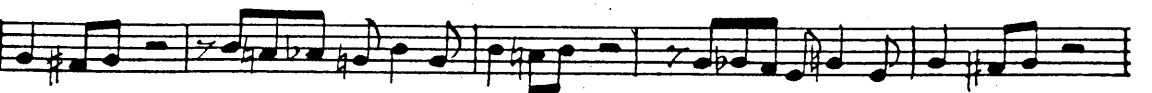

2nd Trumpet in Bb

Solo **E**

Solo ad lib. **E_b** **E_b>**

A_b> **E_b** **B_b>** **E_b** **F** 12

G 3

H

I

ONE O'CLOCK JUMP

Arranged by
BUCK CLAYTON
3rd Trumpet in B \flat

Victor Record-25792
Decca Record-1363

By
COUNT BASIE

P.S.O.
2116

Moderate Bounce Tempo

A

22

Straight Mute

B

D Straight Mute

① ONE O'CLOCK JUMP

4th Trumpet

MODERATE BOUNCE TEMPO

(A) 22 STRAIGHT MUTE

(B)

(C) 24

(D) STRAIGHT MUTE

(4 to 5 ft) One O'clock Jump

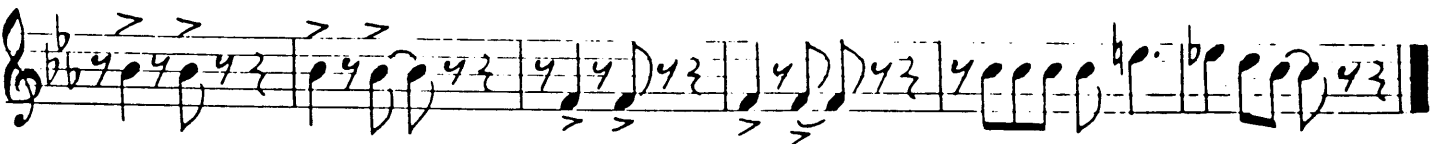
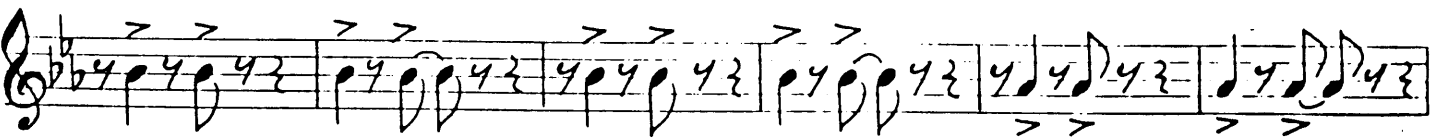
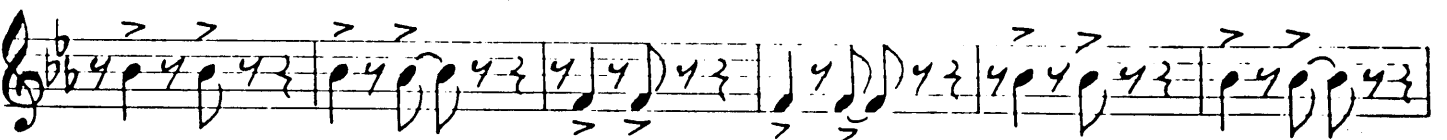
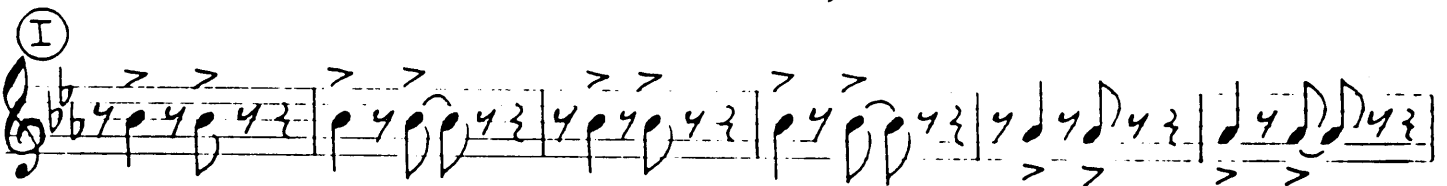
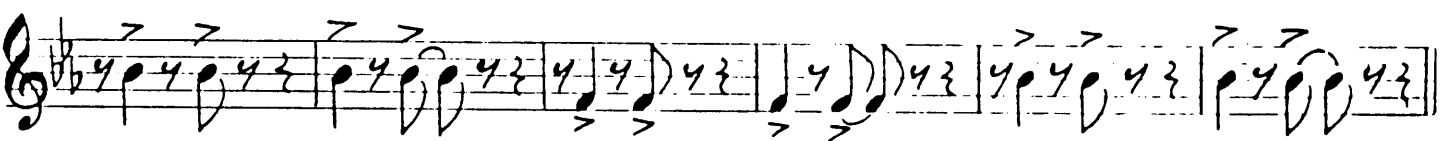
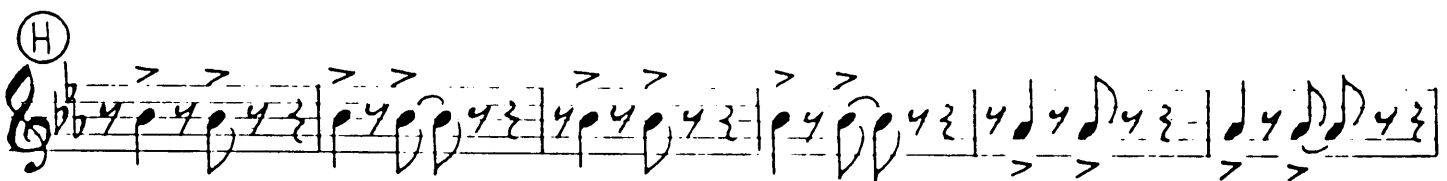
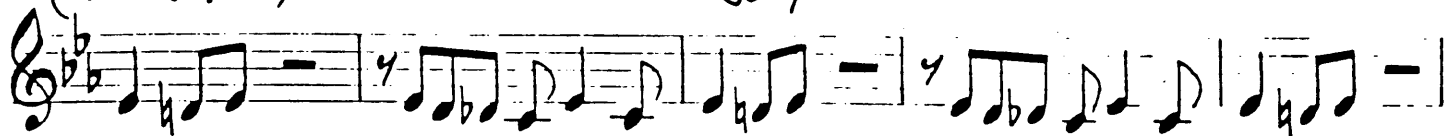

ONE O'CLOCK JUMP

Arranged by
BUCK CLAYTON

Victor Record-25792
Decca Record-1363

By
COUNT BASIE

1st Trombone

Moderate Bounce Tempo

P.S.O. 2116

f

A 22 **STRAIGHT MUTE**

B

C SOLO - *ad lib.*

SOLO - *ad lib.*

Db *Ab7* *Db* *G7b9*

D **STRAIGHT MUTE**

1st Trombone

ONE O'CLOCK JUMP

Arranged by
BUCK CLAYTON

Victor Record-25792
Decca Record-1363

By
COUNT BASIE

2nd Trombone

Moderate Bounce Tempo

P.S.O.
2116

f

A

22

Straight Mute

B

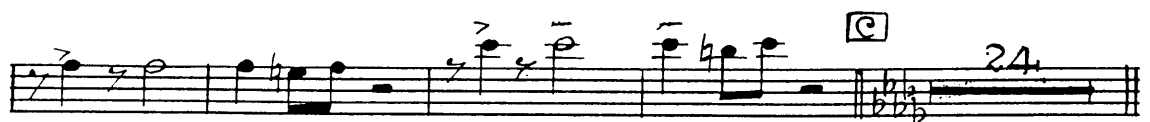
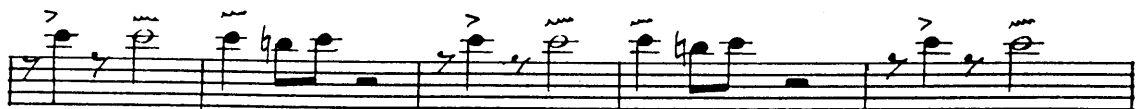
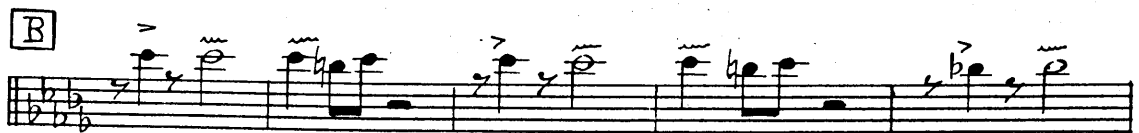

D Straight Mute

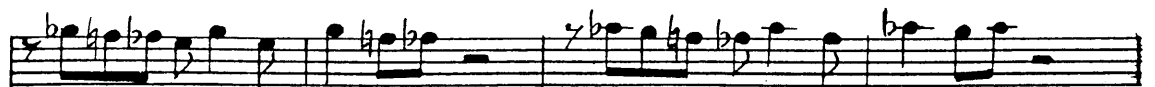
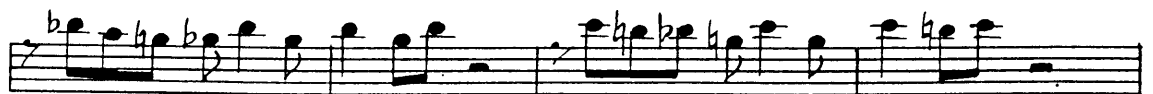

2nd Trombone

Count Basie's Biggest Hit
1 ONE O'CLOCK JUMP

3rd Trombone/

MODERATE BOUNCE TEMPO

(A) f 22 STRAIGHT MUTE

(B)

(C) 24

(D) STRAIGHT MUTE

ONE O'CLOCK JUMP

4th Trombone

BY COUNT BASH
LYR. BY Buck Clayton

1

MEDIUM BOUNCE TEMPO

(A)

22

STRAIGHT MUTE

(B)

(D)

STRAIGHT MUTE

Eleventh musical staff in bass clef with a key signature of three flats, continuing the sequence of notes and accents.

4th Bone

One O'clock Jump

ONE O'CLOCK JUMP

Arranged by
BUCK CLAYTON

Victor Record-25792
Decca Record-1363

By
COUNT BASIE

Piano

Moderate Bounce Tempo

P.S.O.
2116

A PIANO SOLO "ad lib."

ONE O'CLOCK JUMP

Piano 2

SAX. (*ad lib.*)

ONE O'CLOCK JUMP

Piano 3

ONE O'CLOCK JUMP

Piano 4

Partial musical notation on the left margin, showing a few notes on a staff.

Partial musical notation on the left margin, including the word "TRPT." above the staff.

Partial musical notation on the left margin, showing a few notes on a staff.

Partial musical notation on the left margin, showing a few notes on a staff.

Partial musical notation on the left margin, showing a few notes on a staff.

Partial musical notation on the left margin, showing a few notes on a staff.

Partial musical notation on the left margin, showing a few notes on a staff.

ONE O'CLOCK JUMP

Arranged by
BUCK CLAYTON

Victor Record-25792
Decca Record-1363

By
COUNT BASIE

Guitar

P.S.O.
2116

Moderate Bounce Tempo

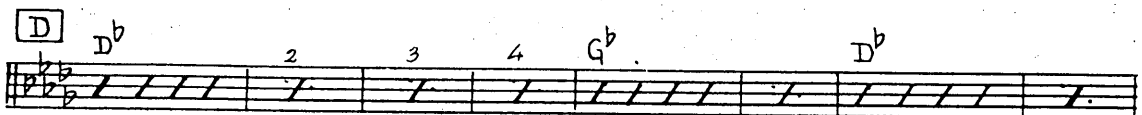
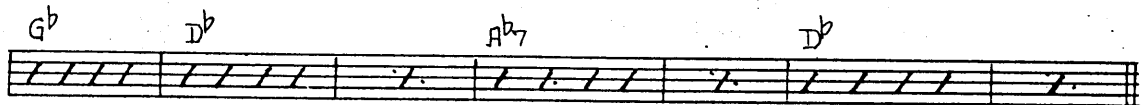
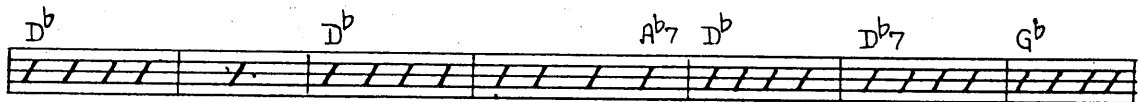
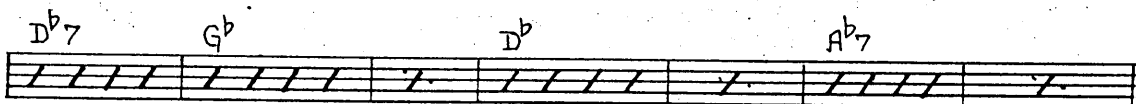
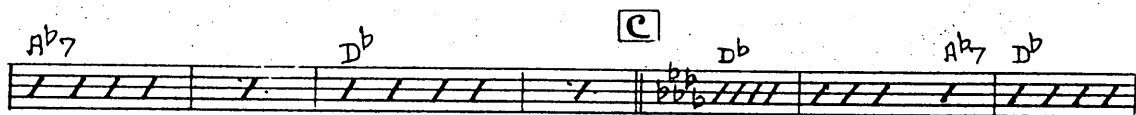
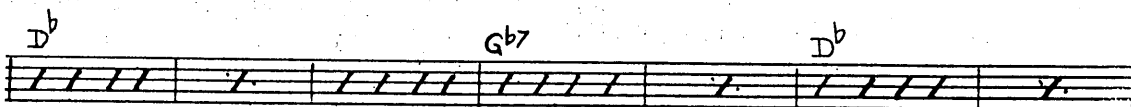
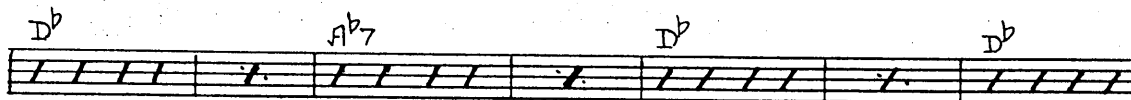
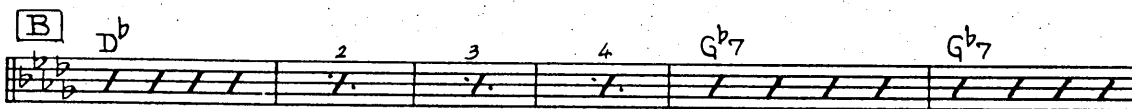
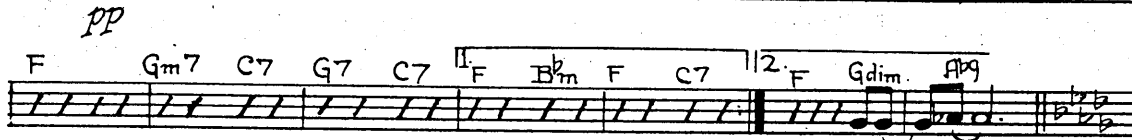
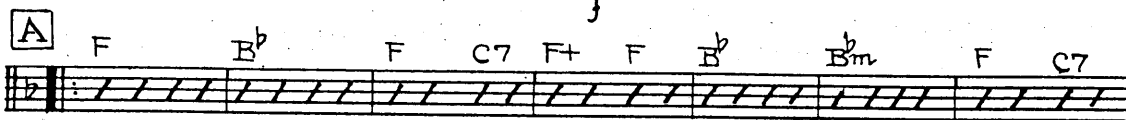
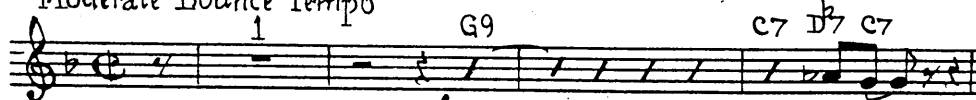

Guitar

- Staff 1: G^b , D^b , A^b7 , D^b
- Staff 2: **E** D^b A^b7 D^b_m D^b D^b D^b A^b7 D^b_m D^b D^b G^b9 G^b7
- Staff 3: G^b9 G^b7 D^b A^b7 D^b_m D^b D^b A^b7 $B^b_{dim.}$ A^b7 A^b7
- Staff 4: D^b A^b7 D^b_m D^b D^b D^b7
- Staff 5: G^b7 D^b A^b7 D^b
- Staff 6: **F** D^b D^b7 G^b D^b
- Staff 7: A^b7 D^b **G** D^b G^b D^b G^b D^b A^b7
- Staff 8: D^b E^b_m A^b7 D^b G^b7 D^b G^b A^b7 D^b
- Staff 9: A^b7 D^b G^b A^b7 D^b **H** D 2 3 4
- Staff 10: G^b7 D^b A^b7 D^b
- Staff 11: **I** D^b G^b7 D^b
- Staff 12: A^b7 D^b D^b 2 3 4
- Staff 13: G^b7 D^b A^b7 D^b $A^b_{dim.}$ E^b_m7 A^b7 D^b

Bass

E

F

SOLO

G

H

I

ONE O'CLOCK JUMP

Arranged by
BUCK CLAYTON

Victor Record-25792
Decca Record-1363

By
COUNT BASIE

Drums

Moderate Bounce Tempo

High Hat Cymb. SOLO

(Let it ring) S.D.R.

P.S.O.
2116

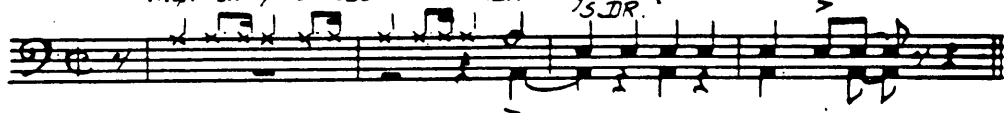

A

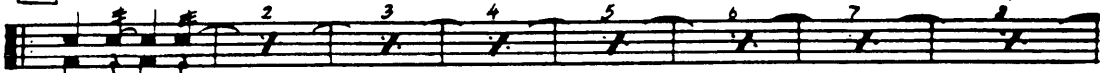

pp

B

C

D

Copyright 1938 by LEO FEIST, Inc., New York, N. Y.

International Copyright Secured

Made in U.S.A.

All rights reserved, including the right of public performance for profit

Any arrangement or adaptation of this composition without the consent of the owner is an infringement of copyright

Drums ONE O'CLOCK JUMP

E

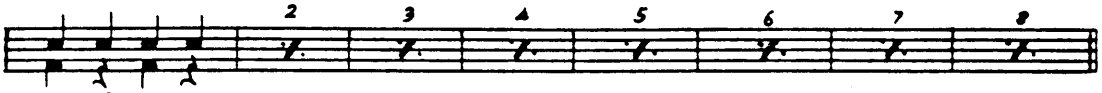
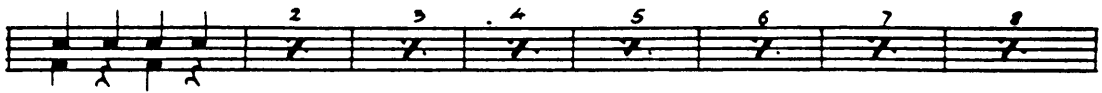
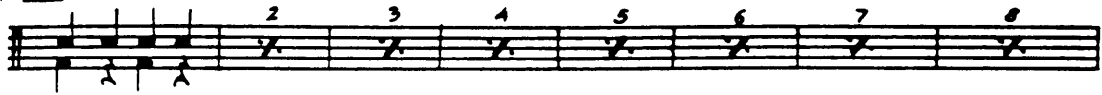

F

Brushes

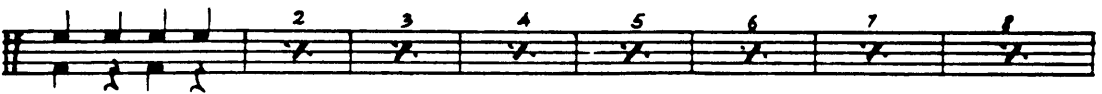

G

H

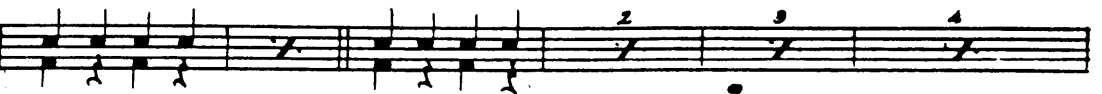

I

A
SPED-UP
ARRANGEMENT

CLARINET MARMALADE" PRICE 75¢